

CERTIFICATE OF LOCATION OF GOVERNMENT CORNER

County of Anoka

State of Minnesota

South 1/4 Corner of Sec. 30 Township 32 Range 23

I hereby certify that on the 13th day of September, 1960, I found the described corner which was

evidenced by a concrete monument (CONC. LAMING FLAT UNDER MONUMENT)

5-17-11 REMOVED BROKEN C.I.M. RESET NEW C.I.M. WITH SIGN & POST S. SIDE

and I further certify that to perpetuate the location of said corner, I did, at the exact location

thereof, place a permanent marker consisting of a cast iron monument BROKEN

(TIED OUT CENTER OF FIN)

which reference or witness monuments are located in the manner following:

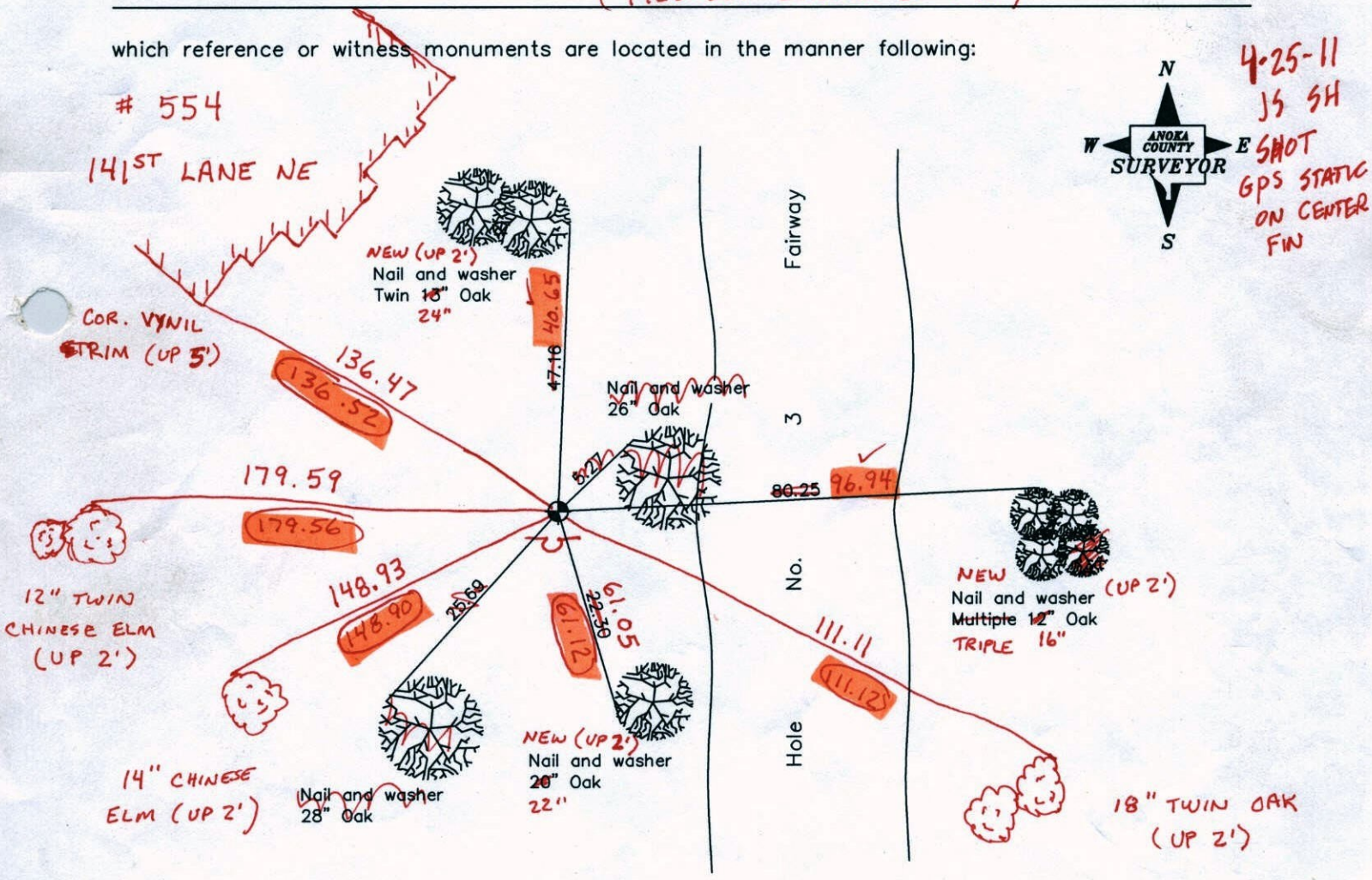

4-25-11 JS SH SHOT GPS STATIC ON CENTER FIN

ANOKA COUNTY SURVEYOR

BK-55
T/T
Revised date

N-169623.1445
E-502871.3651
3D=0.08

N.A.D. 1983 Coordinates (1996 adjustment)

N 0.04
E 0.02

6/12/92
8/07/96
12/20/01
4-20-11

County Project Coordinates	State Plane Coordinates
Northing 169623.1580	Y _____
Easting 502871.3752	X _____

Date 12/20/01

CERTIFICATE OF LOCATION OF GOVERNMENT CORNER

County of Anoka

State of Minnesota

SOUTH QTR. Corner of Sec. 30 Township 32 Range 23

I hereby certify that on the 13 day of SEPT., 1960, I found the described corner which was evidenced by CONCRETE MON.

and I further certify that to perpetuate the location of said corner, I did, at the exact location thereof, place a permanent marker consisting of CAST IRON

which reference or witness monuments are located in the manner following:

N.A.D.	1983	Co-ordinates
County	Project	Co-ordinates
Northing	<u>169623.1580</u>	
Easting	<u>502871.3752</u>	
State Plane Co-ordinates		
Y	_____	
X	_____	
Date	_____	

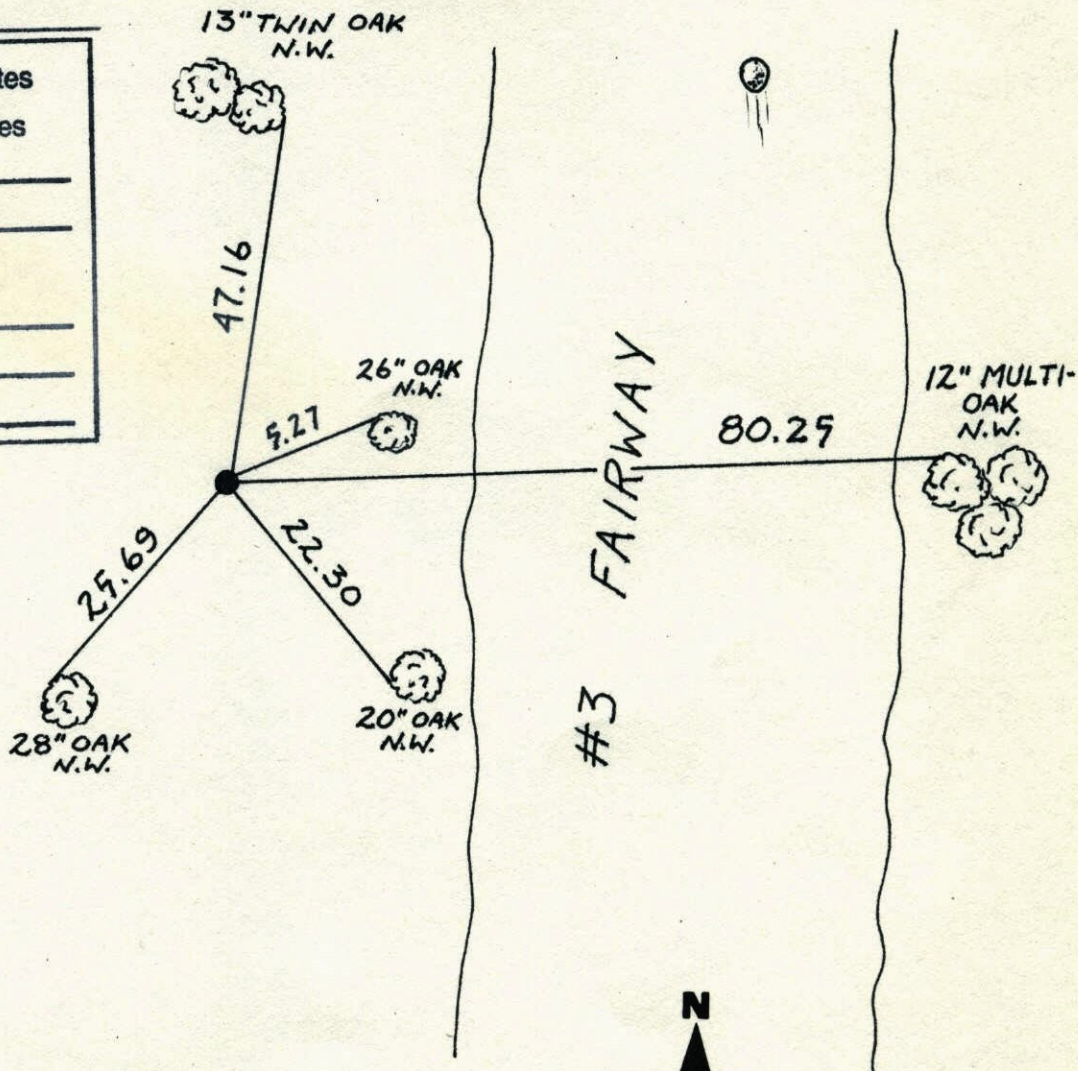

Revised date	Revised date	Revised date
<u>6-12-92</u>		
<u>8-7-96</u>		

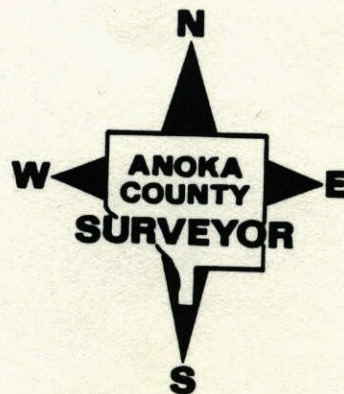

S $\frac{1}{4}$ Cor. Sec. 30-T32-R23

Concrete Monument Flush

Iron Pipe on North

Replaced Con. Mon. with Cast Iron Mon.
 Sept. 13, 1960 Flush. June 20, 1975

D. Dahl
 B. Rogers
 R. Robinson

B. Samnerud G. Adams

Nail & Washer (Replaced)
 13" Twin Oak

Tie Check
 June 10, 1971

R. Brien
 J. Boettcher

Nail & Washer
 26" BK Oak

Tie Check
 June 20, 1978
 D. Dahl
 B. Stephens
 M. Kiron

TIE CHECK
 July 10, 1984
 R. Bennett
 D. Ross
 G. Lips

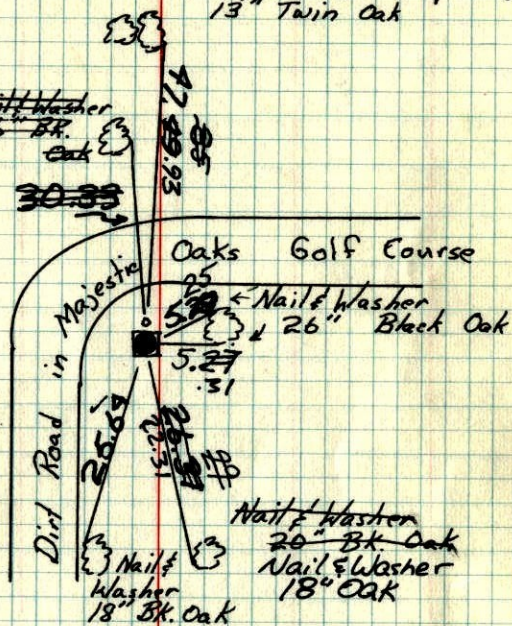

TEMPERATURE CORRECTED
 AND HORIZONTALLY
 TAPED MEASUREMENTS

ROLAND W. ANDERSON
 COUNTY SURVEYOR
 ANOKA COUNTY, MINNESOTA

S $\frac{1}{4}$ Cor. Sec. 30-T32-R23

Concrete Monument down 0.2'

Iron Pipe on North

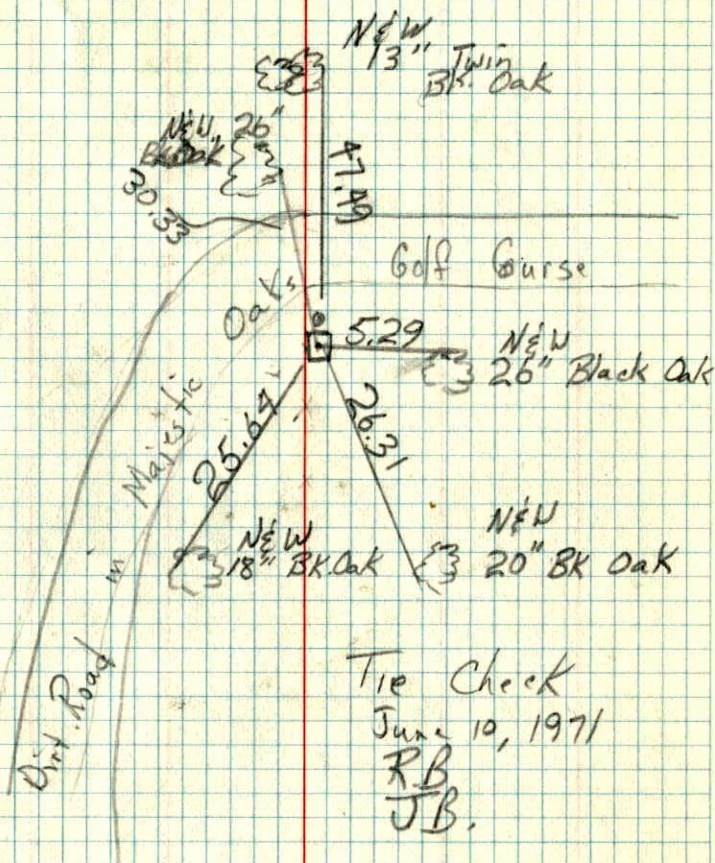

Tie Check
 June 10, 1971
 RB
 JB.

S 1/4 Cor. Sec 30 - T32 - R23

Conc. Mon. Flush

Iron Pipe on North

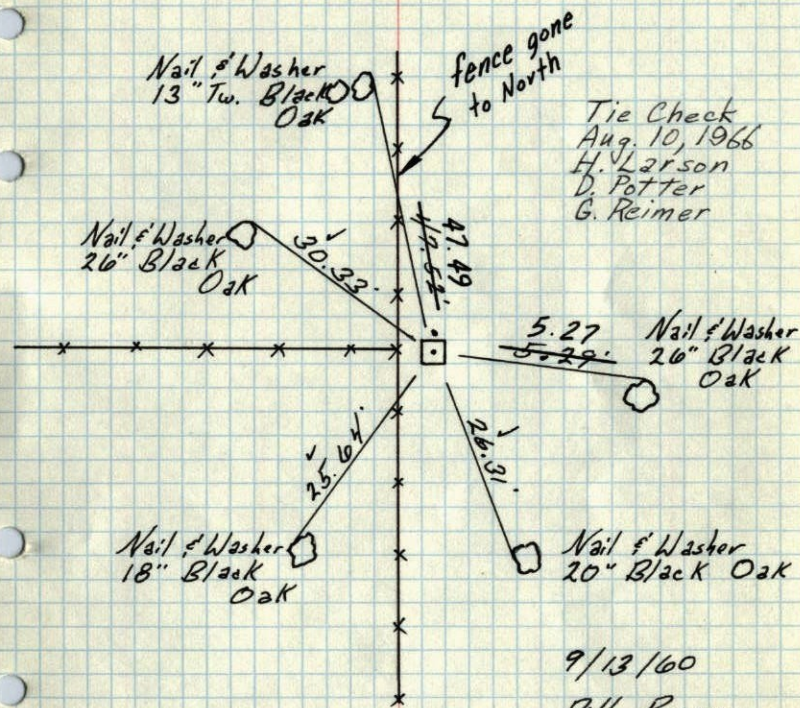

9/13/60

Bill Rogers

Ralph Robinson

Retie 7/23/64

M. D. Anderson

R. Carlson

TEMPERATURE CORRECTED
AND HORIZONTALLY
TAPED MEASUREMENTSROLAND W. ANDERSON
COUNTY SURVEYOR
ANOKA COUNTY, MINNESOTA

S 1/4 Cor. Sec. 30 T32 R23

Con. Mon. Flush

Iron Pipe on North

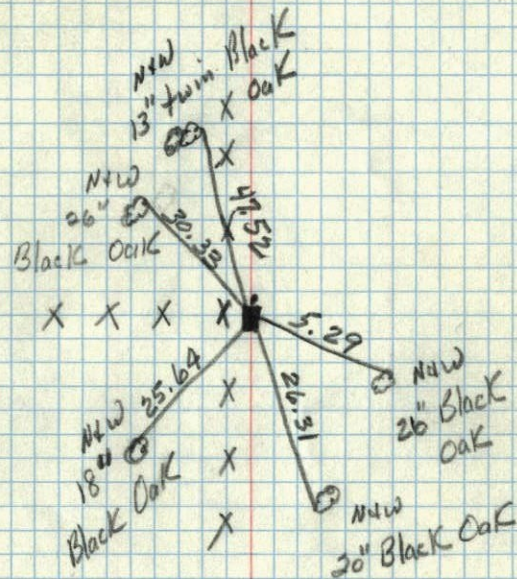

9/22/60

TC

Temp. 62°

9/13/60

Bill Rogers

Ralph Robinson

S 1/4 Cor. of Sec. 30 T32 R23
Conc. Mon. Down 2"

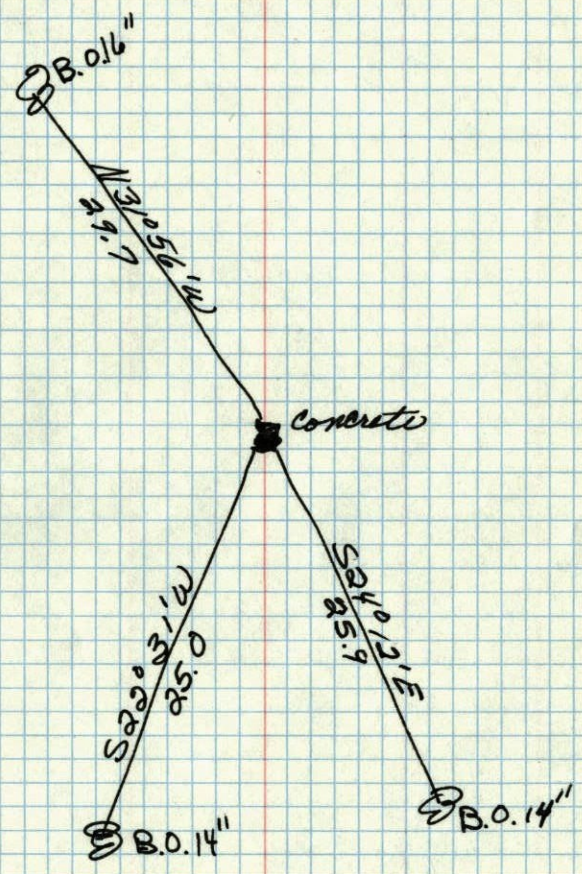

Oct. 27, 1943
Cartwright